



PIPING | INSULATION | CONSTRUCTION  
INSPECTION AND MECHANICAL SERVICES

Address: Türkiye, İstanbul,  
Atashehir Varyap Meridian  
Grand Tower 111  
Phone: +90 539 381 3330  
Email: [info@istasteknolojik.com.tr](mailto:info@istasteknolojik.com.tr)  
Website: [www.istasteknolojik.com.tr](http://www.istasteknolojik.com.tr)

**YOUR RELIABLE**  
**SOLUTION PARTNER**

Connect Business **Development** >

# About Us

Since the launch of activities in 1986, İSTAŞ has been providing qualified manufacturing, installation, and maintenance and repair services to numerous industrial plants, both in Turkey and abroad, for nearly 33 years, adhering to a professional approach that does not compromise on quality and occupational safety.



İSTAŞ plays a leading role in the Energy Sector in Turkey and the surrounding region, operating 16 energy plants (Thermal Power Plants, Combined Cycle Power Plants, Combined Cycle Fuel Oil Power Plants, Cogeneration Plants) with over 10,000 MW of total installed capacity.

Among the foreign and domestic companies with which we work in the Energy Sector are RWE A.G., OMV Group, GENERAL ELECTRIC, KAWASAKI, METKA, VITKOVICE, CENGİZ ENERGY, CENAL and ÇİNER HOLDING. In the Petrochemical and Refinery Sector, we are successfully continuing our activities in the STAR Refinery of SOCAR, and in a total of five facilities where we are engaged in Natural Gas Refining and Storage, four being abroad, and one in Turkey. In this sector, we are working with such companies as SOCAR, TÜPRAŞ, EXXON MOBİL, SAIPEM, TECHNICAS

REUNIDAS, SG, ITOCHU, TEKFEN, ENKA and BOTAŞ.

We are also providing services to Mine Processing Plants, in particular those processing such minerals as Aluminum, Copper, Soda Ash and Sodium Sulfate, as well as to Fertilizer Manufacturing Plants and Sugar Processing Plants.

The main companies with which we work in these sectors are: ETİ ALUMİNYUM, ETİ BAKIR, TEKFEN, TOROS GÜBRE, İGSAŞ, ÇİMENTAŞ, ALKİM A.Ş., STEINMUELLER, FL SMİDTH and ELEX.

We have also carried out successful studies in the Defense and Aerospace Sector, especially in the satellite testing center of Turkish Aerospace. In the airport sector we have completed many projects successfully, including the ATC Tower in the new Istanbul Airport and other works in the terminal buildings, as specified in our contract, as well as in

the facilities of the KUWAIT International Airport.

Making no compromises on quality since the day it was established, İSTAŞ has been providing services in compliance with global standards, being in possession of such quality certificates as ASME, ISO 9001, ISO 14001 and OPISAS 18001:2007.

The company headquarters are in Ankara, and our electromechanical factory is located in the Kahramankazan district of the city. We also have an office in Istanbul where focus is on our procurement and import and export works, and an office in Frankfurt, Germany, spearheading our business in the European Union.

With a workforce of more than 1,500 qualified employees, İSTAŞ Inc. is continuing to serve Turkey and the surrounding region.







# Services

The business fields in which we provide services include:

## Industrial plant installations

We provide various services to industrial facilities (Petrochemical Plants, Refineries, Thermal Power Plants, Combined Cycle Power Plants, Dams, Mineral Processing Plants, Cement Plants, Fertilizer Plants, Sugar Processing Plants) and the construction sector (construction of Airports, Hospitals, Shopping Malls, etc.), ranging from project design and feasibility studies to Basic and Detailed Engineering studies, material procurement and fabrication, and the installation and delivery of equipment, making İSTAŞ one of the leading companies in the sector in Turkey and in the surrounding region.



## Basic/Detailed Engineering Services for Construction and Mechanical Works

In the areas of basic and detailed engineering, we satisfy the needs of our customers in such areas as an industrial facility, equipment, piping design and analysis, stress analyses, static calculations, CFD calculations, firefighting system analyses and HVAC calculations, employing an engineering team, each of whom is an expert in their respective field.

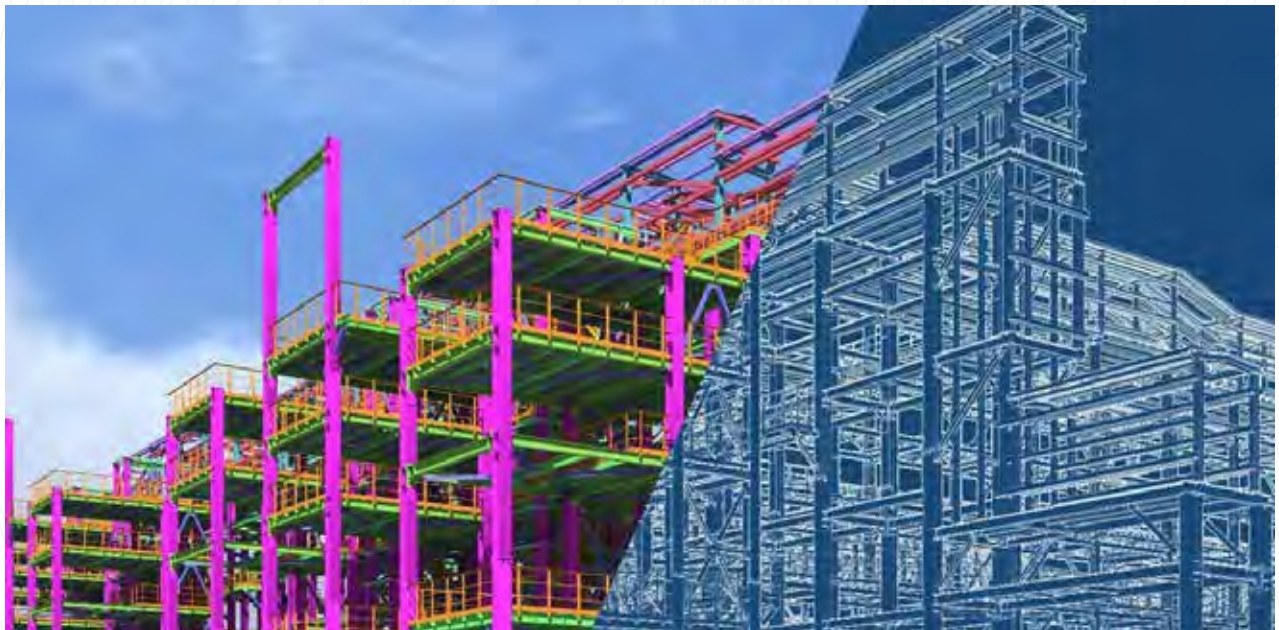



### Mechanical, Piping, Equipment, Insulation, Scaffolding and Painting Services

In the mechanical field, we provide turn-key solutions in the provision of equipment used in Industrial Facilities that require steel construction, piping, insulation, scaffolding, sandblasting and painting works.



### Electrical and Automation Services

We offer turn-key solutions in various fields, particularly in the design of Electrical and Automation systems, in Basic and Detailed Engineering works, and in project implementation and on-site installation works.



### Testing/Commissioning Services

ISTAŞ provides testing services in the Construction, Electrical, Mechanical and Automation fields in Industrial Facilities, and can carry out the Pre-Commissioning and Commissioning of such facilities.





# SOCAR/ALIAGA STAR REFINERY



## SOCAR/ALIAGA STAR REFINERY

CONTRACTING AUTHORITY: **TSGI (TECHNICAS REUNIDAS, SAIPEN, SG, ITOCHU)**





**SCOPE OF THE PROJECT:**  
**MECHANICAL, PIPING,**  
**INSULATION AND SCAFFOLDING**  
**WORKS FOR DIESEL**  
**HYDROTREATING UNIT AND**  
**HYDROCRACKER UNIT**

**Project Name:**  
**STAR REFINERY**

**PROJECT IMPLEMENTATION**  
**PERIOD:**  
**2017-2019**





# ISTANBUL AIRPORT



ISTANBUL AIRPORT  
CONTRACTING AUTHORITY: IGA, MNG





Project Name:  
**ISTANBUL AIRPORT PROJECT**

SCOPE OF THE PROJECT:  
**MECHANICAL, PIPING, INSULATION AND  
SCAFFOLDING WORKS FOR ATCT AIR CONTROL  
UNIT, TERMINAL BUILDING, FIREFIGHTING  
BUILDING AND FLB SYSTEMS**



PROJECT IMPLEMENTATION PERIOD:  
**2016-2018**





# OMV GAS - SAMSUN



OMV GAS - SAMSUN  
CONTRACTING AUTHORITY: OMV AUSTRIA, METKA





**Project Name:**  
**AKÇAY 770 MW CCPP**

**SCOPE OF THE PROJECT:**  
**MECHANICAL, PIPING,**  
**INSULATION AND SCAFFOLDING**  
**WORKS FOR COMBINED CYCLE**  
**POWER PLANT**

**PROJECT IMPLEMENTATION**  
**PERIOD:**  
**2014-2016**





# RWE & Turcas Denizli Natural Gas Combined Cycle Power Plant



RWE & Turcas Denizli Natural Gas Combined Cycle Power Plant

**CONTRACTING AUTHORITY:**  
RWE GERMANY, METKA



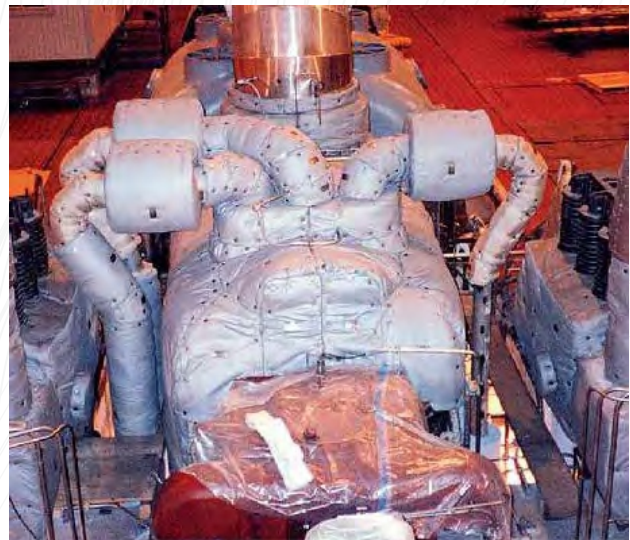

**Project Name:**  
DENİZLİ 770 MW CCPP

**SCOPE OF THE PROJECT:**  
MECHANICAL, PIPING,  
INSULATION AND SCAFFOLDING  
WORKS FOR COMBINED CYCLE  
POWER PLANT

**PROJECT IMPLEMENTATION  
PERIOD:** 2014-2016





# KUWAIT AIRWAYS TERMINAL BUILDING

CONTRACTING AUTHORITY: KUWAIT AIRWAYS, CENGİZ İNŞAAT

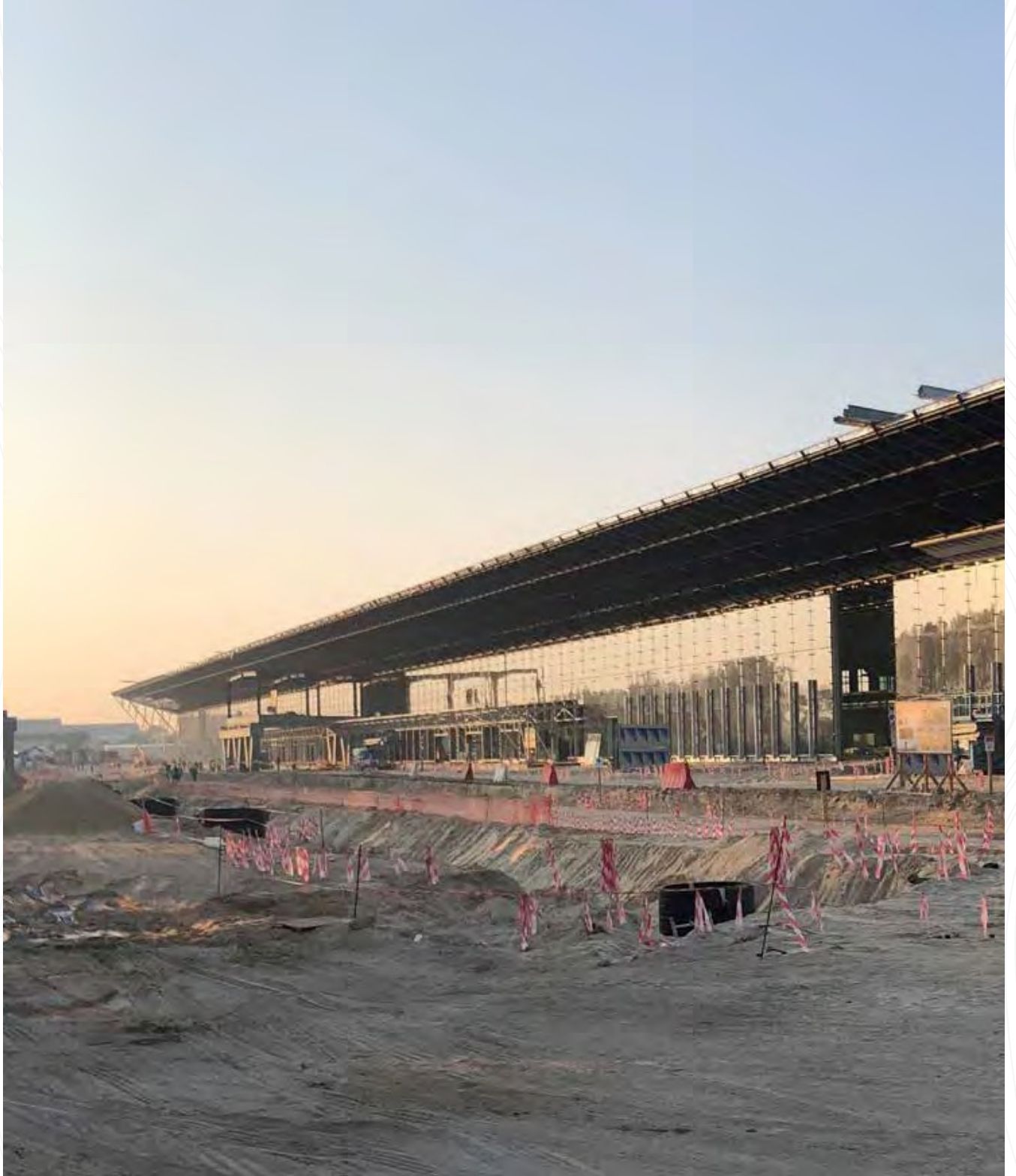



Project Name:  
**KUWAIT AIRWAYS ADDITIONAL TERMINAL BUILDING**



**SCOPE OF THE PROJECT:**  
MECHANICAL, PIPING, INSULATION AND  
SCAFFOLDING WORKS FOR ADDITIONAL TERMINAL  
BUILDING AND BRIDGE CONSTRUCTION

**PROJECT IMPLEMENTATION  
PERIOD:**  
2016-2017





# ETİ BAKIR - MARDİN



ETİ BAKIR - MARDİN  
CONTRACTING AUTHORITY: ETİ BAKIR A.Ş.





Project Name:  
**MAZIDAĞI  
INTEGRATED  
FERTILIZER  
PLANT**



**SCOPE OF THE PROJECT:**  
FACILITY MECHANICAL, PIPING, INSULATION AND  
SCAFFOLDING WORKS

**PROJECT IMPLEMENTATION PERIOD:**  
2014-2018





# ENKA EXXON MOBIL

CONTRACTING AUTHORITY: EXXON MOBIL-ENKA





Project Name:  
WEST GOURNA IRAQ PROJECT



SCOPE OF THE PROJECT:  
PIPING BRIDGES, MODULAR CONSTRUCTION, PIPING AND  
INSULATION WORKS

PROJECT IMPLEMENTATION PERIOD:  
2016-2017





# CENAL KARABIĞA - ANAKKALE

CENAL KARABIĞA - ANAKKALE  
CONTRACTING AUTHORITY: CENGİZ-ALARKO -CENAL





Project Name:  
KARABIĞA 2X600 MW THERMAL POWER PLANT



SCOPE OF THE PROJECT:  
PIPING AND INSULATION WORKS OF TURBINE AREA



PROJECT IMPLEMENTATION PERIOD:  
2015-2017





# TÜPRAŞ RUP PROJECT – KOCAELİ

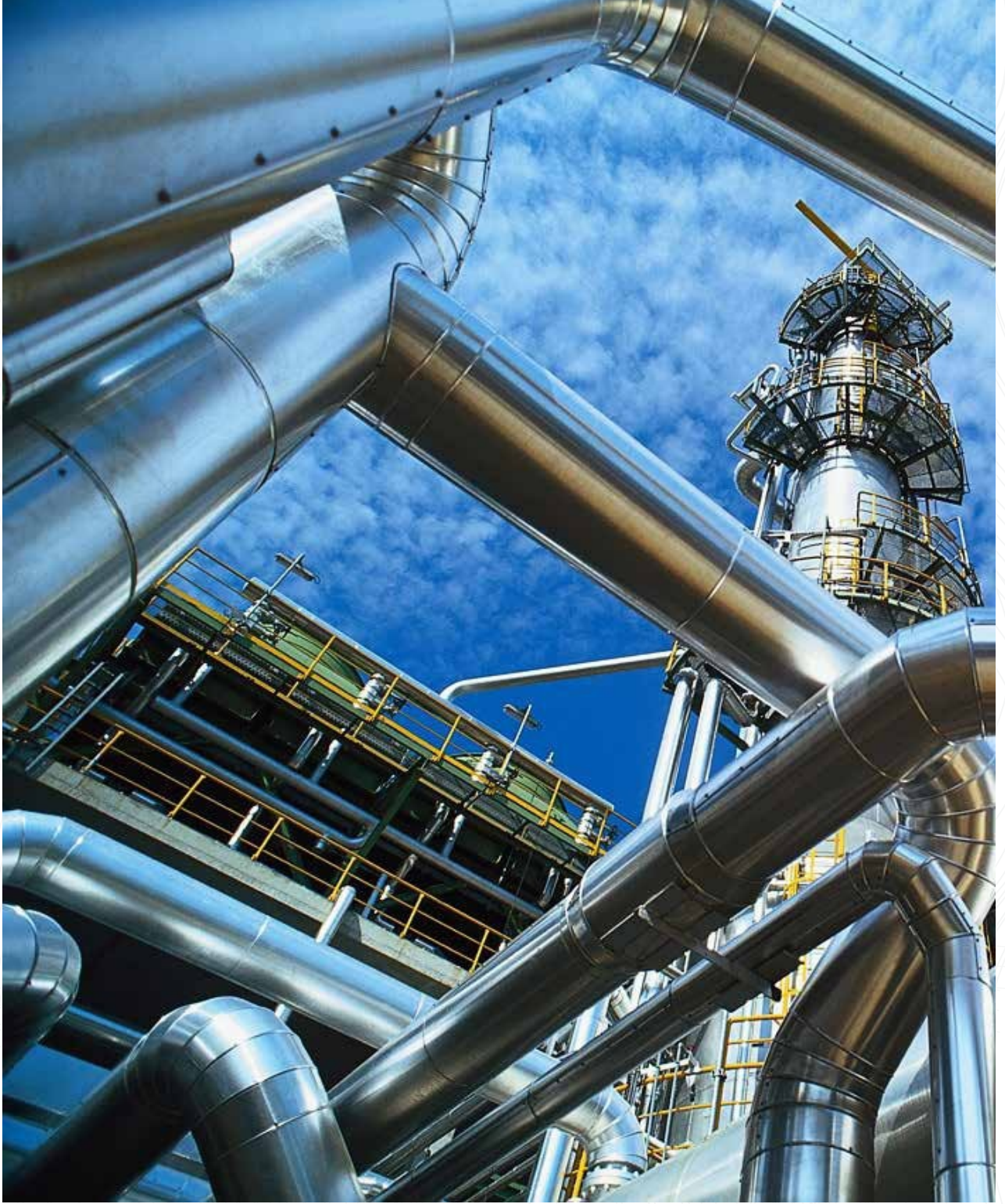

TÜPRAŞ RUP PROJESİ - KOCAELİ  
CONTRACTING AUTHORITY: TÜPRAŞ-TEKFEN



Project Name:  
**KOCAELİ TÜPRAŞ RUP PROJECT**



SCOPE OF THE PROJECT:  
**PIPING, INSTRUMENTATION, INSULATION WORKS**

PROJECT IMPLEMENTATION PERIOD:  
**2014-2016**





# CENGİZ ENERJİ POWER PLANTS





Project Name:  
SAMSUN 240 MW CCPP, 660 MW CCPP, 135MW  
CCPP PROJECTS



SCOPE OF THE PROJECT:  
MECHANICAL, PIPING AND INSULATION WORKS

PROJECT IMPLEMENTATION PERIOD:  
2010-2016





# İZMİR - CEMENT



İZMİR - CEMENT  
CONTRACTING AUTHORITY: İZMİR ÇİMENTO A.Ş.



Project Name:  
**İZMİR CEMENT PLANT**



**SCOPE OF THE PROJECT: MECHANICAL,  
PIPING AND INSULATION WORKS**

**PROJECT IMPLEMENTATION  
PERIOD: 2012-2014**





# ETİ ALÜMİNYUM



ETİ ALÜMİNYUM  
CONTRACTING AUTHORITY: ALUMİNYUM A.Ş.



Project Name:  
SEYDİŞEHİR ETİ ALUMINUM FACILITIES



SCOPE OF THE PROJECT:  
MECHANICAL, PIPING AND  
INSULATION WORKS

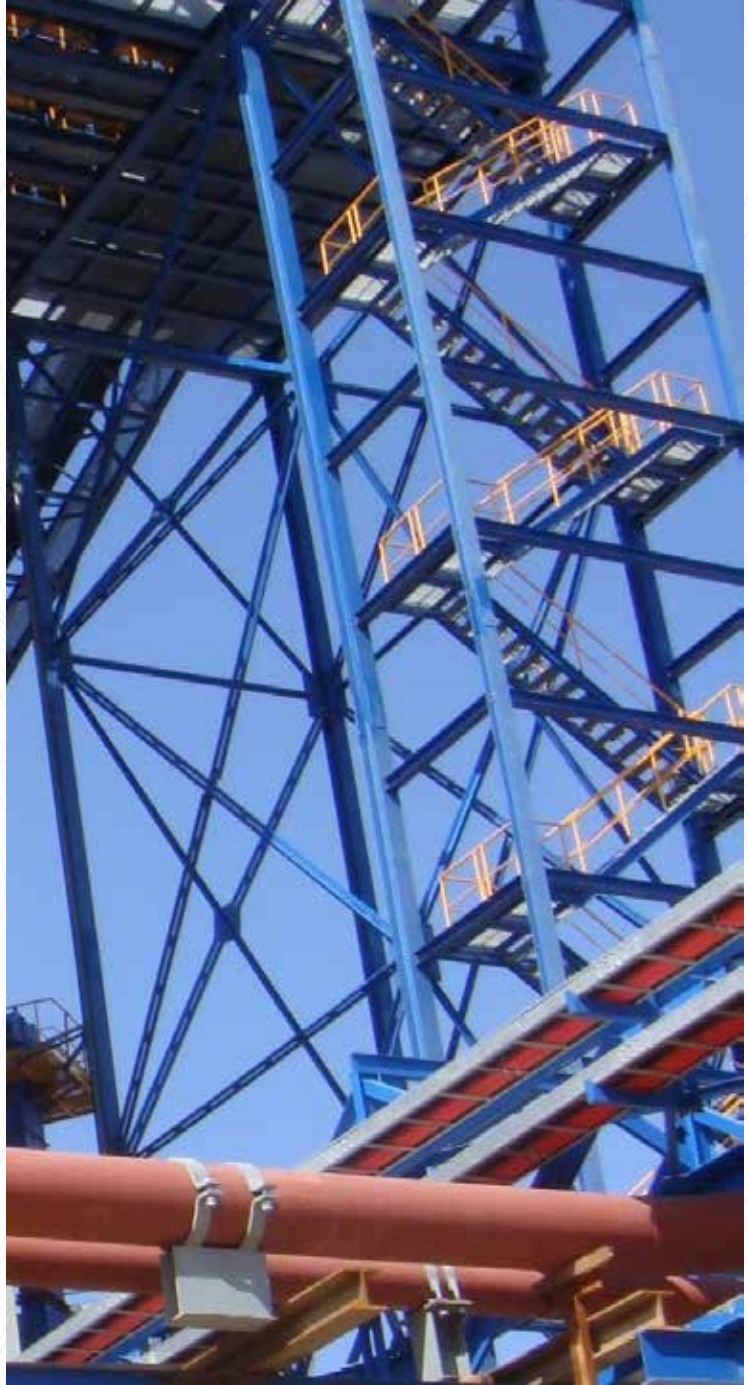

PROJECT IMPLEMENTATION  
PERIOD:  
2011-2019





# ALKİM A.Ş.



ALKİM A.Ş.  
CONTRACTING AUTHORITY:  
ALKİM A.Ş.





**Project Name:**  
ÇAYIRHAN SODIUM SULFATE  
FACILITIES, DAZDIRI AND  
CİHANBEYLİ SODIUM SULFATE  
FACILITIES

**SCOPE OF THE PROJECT:**  
MECHANICAL, PIPING AND  
INSULATION WORKS

**PROJECT IMPLEMENTATION  
PERIOD:**  
2011-2019





# SAMSUN ETİ BAKIR



SAMSUN ETİ BAKIR  
CONTRACTING AUTHORITY: ETİ BAKIR A.Ş.





Project Name:  
**SAMSUN ETİ BAKIR FACILITIES**



SCOPE OF THE PROJECT:  
**MECHANICAL, PIPING AND INSULATION WORKS**



PROJECT IMPLEMENTATION PERIOD:  
**2011-2019**





FIRAT PLASTİK KAUÇUK SAN. ve TİC. A.Ş. Büyükçekmece-Istanbul



TRABZON AKYAZI STADYUMU Trabzon



DEFACTO OZON GİYİM SAN. ve TİC. A.Ş. Çerkezköy-Tekirdağ





AYHANLAR YAPI İNŞAAT BETON SAN. ve TİC. A.Ş. Şekerpinar - Kocaeli



FIRAT PLASTİK KAUÇUK SAN. ve TİC. A.Ş. KKTC İÇME SUYU TEMİNİ PROJESİ Taşucu-Mersin





ZİYA ORGANİK Lüleburgaz-Kırıkkale

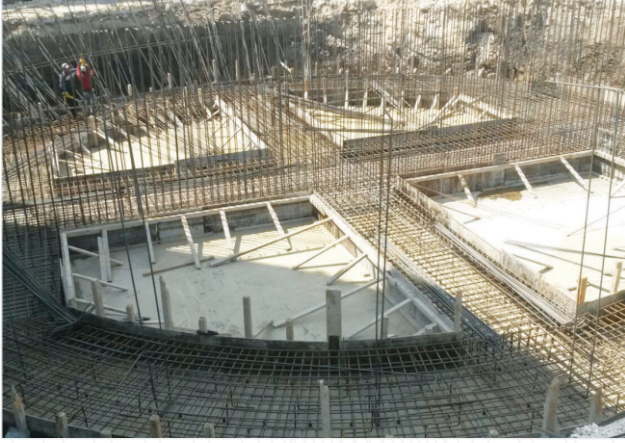

UPHILL COURT Başakşehir-İstanbul



GÖLEM PAZARLAMA Esenyurt-İstanbul



BARKIN PLASTİK SAN. ve TİC. LTD. ŞTİ. Çorlu-Tekirdağ





BEŞEL BASIM SAN ve TİC. LTD. ŞTİ. Çorlu-Tekirdağ



PEHLİVANOĞLU KAĞIT MAM. ve AMB. SAN. TİC. A.Ş. Çerkezköy-Tekirdağ



BİLMO MOBİLYACILAR SİTESİ Şekerpınar-Kocaeli





AZİZ PARLAK YİĞİT TAAH. SAN. ve TİC. LTD. ŞTİ. Tuzla-İstanbul



FIRAT PLASTİK KAUÇUK SAN. ve TİC. A.Ş. BELGRAD ORMANI YÜRÜYÜŞ PARKURU Sarıyer-İstanbul





DENİZLİ - BURDUR Yolu





UŞAK - SİVASLI Yolu





EMİRDAĞ - ÇİFTELER Yolu





KÖYCEĞİZ - DALAMAN Yolu





AFYON - DİNAR Yolu



SERİNHİSAR - DENİZLİ Yolu

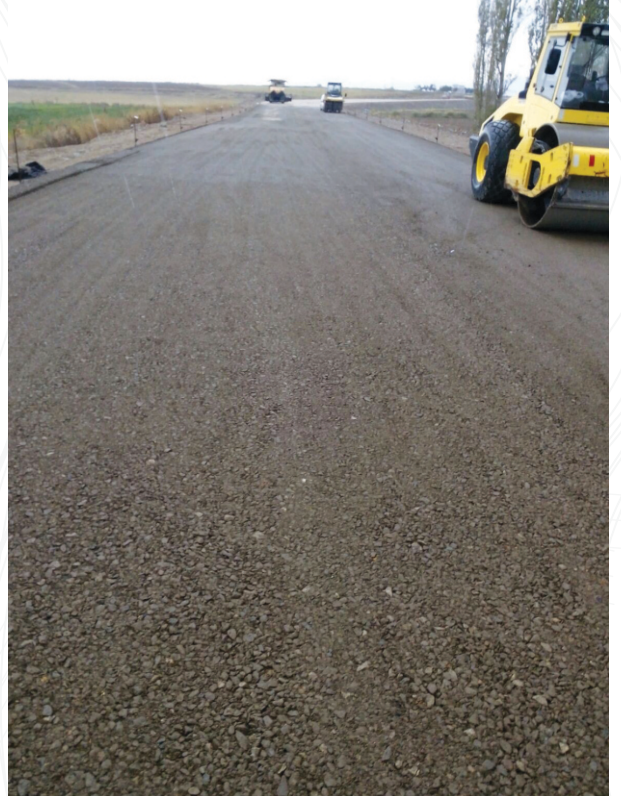



# Certificates





# Solution Partners





# Reference Projects

Client: TSGI (TECNICAS REUNIDAS, SAIPEM, ITOCHU)  
Project Name: STAR Aegean Refinery Project  
Industry: OIL & GAS  
Scope: Piping, Insulation, Painting

Client: ETİ BAKIR A.Ş.  
Project Name: Mazıdağı Fertilizer Plant  
Industry: Mining Sector  
Scope: Construction, Piping, Equipment Fabrication and Installation, Insulation, Painting

Client: CENAL (CENGİZ -ALARKO)  
Project Name: Karabiga Cpp 1320 Mw  
Industry: Energy  
Scope: Piping, Insulation, Painting

Client: IGA (MNG)  
Project Name: Istanbul Airport Project  
Industry: Construction  
Scope: Borulama, İzolasyon, Boya

Client: ETİ ALÜMİNYUM A.Ş.  
Project Name: Seydişehir Eti Alümiyum  
Industry: Mining Sector  
Scope: Construction, Piping, Equipment Fabrication and Installation, Insulation, Painting

Client: CENGİZ HOLDİNG  
Project Name: Samsun 600 Mw Ccpp  
Industry: Energy  
Scope: Construction, Piping, Equipment Fabrication and Installation, Insulation, Painting

Client: RWE - METKA  
Project Name: Kaklık 770 Mw Ccpp  
Industry: Energy  
Scope: Construction, Mechanics, Insulation, Painting

Client: OMV-METKA  
Project Name: Akçay 750 Mw Ccpp  
Industry: Energy  
Scope: Construction, Mechanics, Insulation, Painting

Client: ETİ BAKIR A.Ş.  
Project Name: Electrolysis Process Unit-Samsun  
Industry: Mining Sector  
Scope: Construction, Piping, Equipment Fabrication and Installation, Insulation, Painting

Client: CİNER HOLDİNG  
Project Name: Beypazarı Eti Soda  
Industry: Mining Sector  
Scope: Piping, Insulation, Painting

Client: TÜP RAŞ REFINERY  
Project Name: Kocaeli Rupp Project  
Industry: OIL & GAS  
Scope: Piping, Insulation, Painting



Client: CENGİZ ENERJİ  
Project Name: 240 Mw Ccpp  
Industry: Energy  
Scope: Construction, Piping, Equipment Fabrication and Installation, Insulation, Painting

Client: ETİ BAKIR A.Ş.  
Project Name: Samsun Tekkeköy Branch  
Industry: Mining Sector  
Scope: Construction, Piping, Equipment Fabrication and Installation, Insulation, Painting

Client: ETİ ALÜMİNYUM A.Ş.  
Project Name: Extension Project  
Industry: Mining Sector  
Scope: Construction, Mechanics, Insulation, Painting

Client: VITKOVİCE POWER ENGINEERING-CZ  
Project Name: 2x 145 MW CFPP  
Industry: Energy  
Scope: Construction, Mechanics, Insulation, Painting

Client: NOEL-KRC-SIEMENS  
Project Name: Bursa Orhaneli CFPP  
Industry: Energy  
Scope: Construction, Mechanics, Insulation, Painting

Client: EUAS  
Project Name: Ankara Çayırhan Thermal Power Plant  
Industry: Energy  
Scope: Construction, Mechanics, Insulation, Painting

Client: İZMİR ÇİMEN TO  
Project Name: İzmir Cement Plant  
Industry: Cement  
Scope: Piping, Insulation, Painting

Client: EUAS  
Project Name: Ambarlı Fuel Oil Power Plant  
Industry: Energy  
Scope: Construction, Mechanics, Insulation, Painting

Client: IGSAS  
Project Name: Kocaeli Igsas Plant  
Industry: Fertilizer  
Scope: Piping, Insulation, Painting

Client: HEREKE ÇİMEN TO  
Project Name: Power Plant  
Industry: Energy  
Scope: Piping, Insulation, Painting

Client: SÖKE ÇİMEN TO  
Project Name: Söke Çimento  
Industry: Cement  
Scope: Piping, Insulation, Painting

Client: İZMİT GÜBRE A.Ş.  
Project Name: İzmit Gübre  
Industry: Fertilizer  
Scope: Piping, Insulation, Painting

Client: TOKAR  
Project Name: Ankara Carrefour  
Industry: Shopping Mall  
Scope: Construction, Mechanics, Insulation, Painting





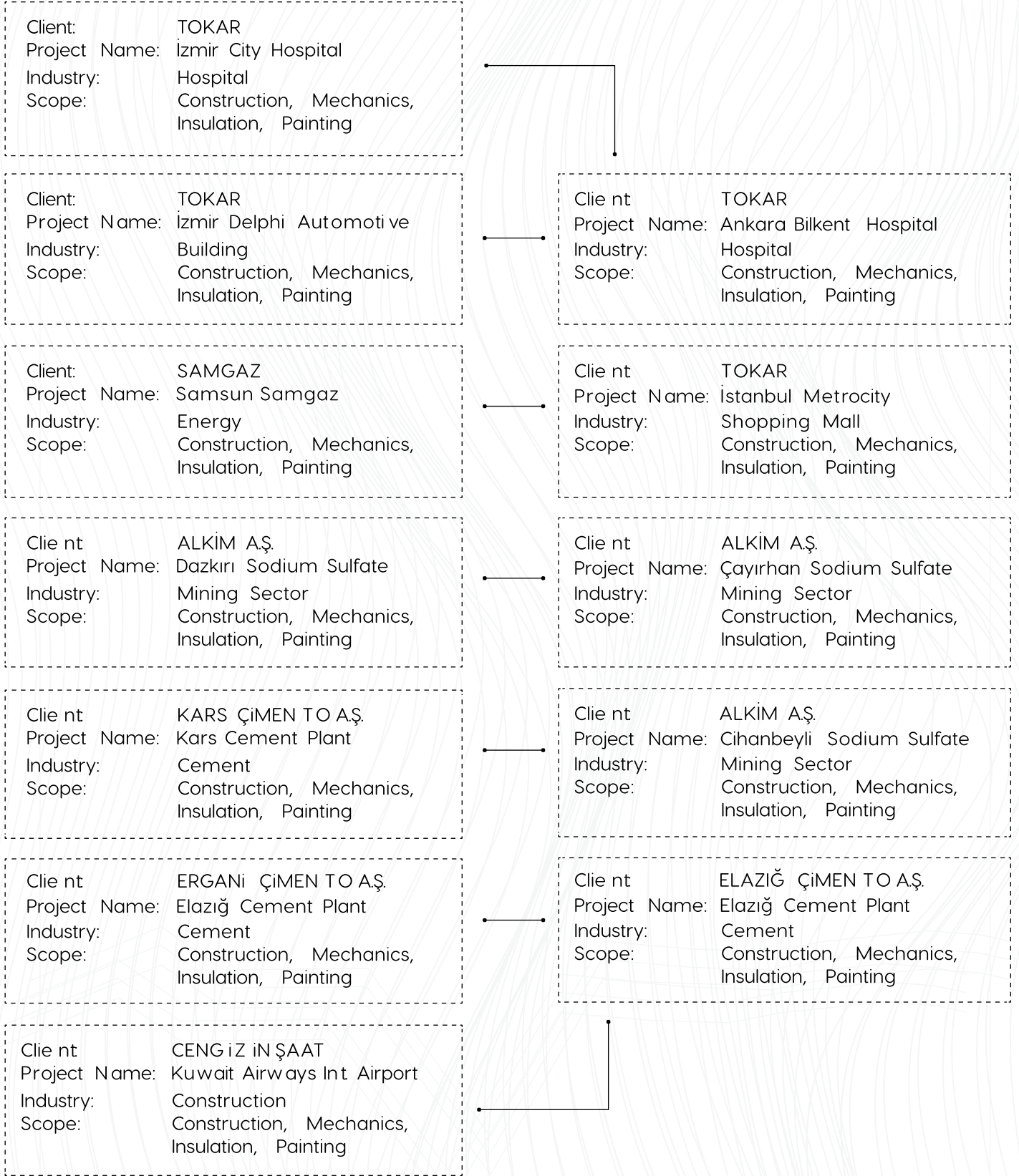



2023	LANSE KIRAZPINAR KONUTLARI	GEBZE - KOCAELİ	5.850 M <sup>2</sup> 30 DAİRE / 5 DÜKKAN	Anahtar Teslimi İnşaat, Elektrik, Mekanik Tesisat İşleri, Altyapı ve Çevre Düzenleme işleri, Yapısal Sistem, Betonarme
2022	LANSE TERAS VİLLALARI	GÜLLÜK - MUĞLA	2.150 M <sup>2</sup> 6 VİLLA / İSTİNAT YAPILARI	Anahtar Teslimi İnşaat, Elektrik, Mekanik Tesisat İşleri, Altyapı ve Çevre Düzenleme işleri, Yapısal Sistem, Betonarme
2021	LANSE KORUPARK VİLLALARI	ŞİLE - İSTANBUL	3.900 M <sup>2</sup> 26 VİLLA	Anahtar Teslimi İnşaat, Elektrik, Mekanik Tesisat İşleri, Altyapı ve Çevre Düzenleme işleri, Yapısal Sistem, Betonarme
2021	LANSE LOCA VİLLALARI	GÜLLÜK - MUĞLA	790 M <sup>2</sup> 4 VİLLA / İSTİNAT YAPILARI	Anahtar Teslimi İnşaat, Elektrik, Mekanik Tesisat İşleri, Altyapı ve Çevre Düzenleme işleri, Yapısal Sistem, Betonarme
2017	MUSTAFA SARI VE ORTAKLARI	KURTKÖY - İSTANBUL	5.600 M <sup>2</sup> 48 DAİRE	Anahtar Teslimi İnşaat, Elektrik, Mekanik Tesisat İşleri, Altyapı ve Çevre Düzenleme işleri, Yapısal Sistem, Betonarme
2017	YÖRÜKOĞLU APARTMANI	KURTKÖY - İSTANBUL	3.150 M <sup>2</sup> 16 DAİRE / 2 DÜKKAN	Anahtar Teslimi İnşaat, Elektrik, Mekanik Tesisat İşleri, Altyapı ve Çevre Düzenleme işleri, Yapısal Sistem, Betonarme
2017	EL ELE ÇOK AMAÇLI ALIŞVERİŞ MERKEZİ	KEŞAN - EDİRNE	16.00 M <sup>2</sup>	Anahtar Teslimi İnşaat, Elektrik, Mekanik Tesisat İşleri, Altyapı ve Çevre Düzenleme işleri, Yapısal Sistem, Betonarme
2017	HALİL İBRAHİM YILMAZ VE ORTAKLARI	KURTKÖY - İSTANBUL	11.250 M <sup>2</sup> 85 DAİRE	Anahtar Teslimi İnşaat, Elektrik, Mekanik Tesisat İşleri, Altyapı ve Çevre Düzenleme işleri, Yapısal Sistem, Betonarme
2017	TUNTUL AKBULAK VE ORTAKLARI	KURTKÖY - İSTANBUL	2.450 M <sup>2</sup> 16 DAİRE / 2 DÜKKAN	Anahtar Teslimi İnşaat, Elektrik, Mekanik Tesisat İşleri, Altyapı ve Çevre Düzenleme işleri, Yapısal Sistem, Betonarme
2017	BAKİ ULUCA VE ORTAKLARI	KURTKÖY - İSTANBUL	1.750 M <sup>2</sup> 10 DAİRE	Anahtar Teslimi İnşaat, Elektrik, Mekanik Tesisat İşleri, Altyapı ve Çevre Düzenleme işleri, Yapısal Sistem, Betonarme
2017	AYHANLAR YAPI İNŞAAT BETON SAN. VE TİC. A.Ş.	ŞEKERPINAR - KOCAELİ	15.000 M <sup>2</sup>	Anahtar Teslimi İnşaat, Elektrik, Mekanik Tesisat İşleri, Altyapı ve Çevre Düzenleme işleri, Yapısal Sistem, Betonarme
2017	LANSE YAPI MUHENDİSLİK LTD. ŞTİ.	ETİMESGUT - ANKARA	1.920 M <sup>2</sup> 16 DAİRE	Anahtar Teslimi İnşaat, Elektrik, Mekanik Tesisat İşleri, Altyapı ve Çevre Düzenleme işleri, Yapısal Sistem, Betonarme
2016	ÇEKOK GROUP	ŞEKERPINAR - KOCAELİ	18.000 M <sup>2</sup>	Betonarme, Altyapı ve Çevre Düzenleme işleri, Yapısal Sistem
2016	FIRAT PLASTİK KAUCUK SAN. VE TİC. A.Ş.	B.ÇEKMECE - İSTANBUL	110.000 M <sup>2</sup>	Anahtar Teslimi İnşaat, Elektrik, Mekanik Tesisat İşleri, Altyapı ve Çevre Düzenleme işleri, Yapısal Sistem, Betonarme
2016	AZİZ PARLAK YİĞİT TAAH. SAN. VE TİC. LTD. ŞTİ.	TUZLA - İSTANBUL	16.600 M <sup>2</sup> 48 DAİRE 2 DÜKKAN	Betonarme, Altyapı ve Çevre Düzenleme işleri, Yapısal Sistem
2016	GÜLŞAH KARAHASANOĞLU	KURTKÖY - İSTANBUL	714 M <sup>2</sup> 6 DAİRE	Anahtar Teslimi İnşaat, Elektrik, Mekanik Tesisat İşleri, Altyapı ve Çevre Düzenleme işleri, Yapısal Sistem, Betonarme
2016	HASAN ALTUN VE HİSSEDARLARI	KURTKÖY - İSTANBUL	3.150 M <sup>2</sup> 24 DAİRE	Anahtar Teslimi İnşaat, Elektrik, Mekanik Tesisat İşleri, Altyapı ve Çevre Düzenleme işleri, Yapısal Sistem, Betonarme
2016	TRABZON AVNİ AKER STADYUMU DOĞU KARADENİZ PREFABRİK	TRABZON	12.000 M <sup>2</sup>	Prefabrik Montaj İşleri
2014	DEFAC TO OZON GİYİM SAN. VE TİC. A.Ş.	ÇERKEZKÖY - TEKİRDAĞ	6.400 M <sup>2</sup>	Betonarme, Altyapı ve Çevre Düzenleme işleri, Yapısal Sistem
2014	FIRAT PLASTİK KAUCUK SAN. VE TİC. A.Ş. İLİÇ CAMİİ	İLİÇ - ERZİNCAN	1.800 M <sup>2</sup>	Altyapı ve Çevre Düzenleme işleri, Yapısal Sistem
2014	PEHLİVANOĞLU KAĞIT MAM. VE AMB. SAN. TİC. A.Ş.	ÇERKEZKÖY - TEKİRDAĞ	8.000 M <sup>2</sup>	Betonarme, Altyapı ve Çevre Düzenleme işleri, Yapısal Sistem
2014	VİZE MOBİLYA	VİZE - KIRKLARELİ	18.000 M <sup>2</sup>	Betonarme, Altyapı ve Çevre Düzenleme işleri, Yapısal Sistem
2013	FIRAT PLASTİK KAUCUK SAN. VE TİC. A.Ş. KKTC İÇME SUYU TEMİNİ PROJESİ	TAŞUCU - MERSİN	6.100 M <sup>2</sup>	Anahtar Teslimi İnşaat, Elektrik, Mekanik Tesisat İşleri, Altyapı ve Çevre Düzenleme işleri, Yapısal Sistem, Betonarme, Çelik
2013	ZİYA ORGANİK TARIM İŞLETMELERİ A.Ş.	LÜLEBURGAZ-KIRIKKALE	4.400 M <sup>2</sup>	Betonarme, Altyapı ve Çevre Düzenleme işleri, Yapısal Sistem
2012	FIRAT BORU ÇORLU METAL FABRİKASI LTD. ŞTİ.	ÇORLU - TEKİRDAĞ	26.500 M <sup>2</sup>	Betonarme, Altyapı ve Çevre Düzenleme işleri, Yapısal Sistem
2012	SAR KİMYA SAN. MUH. DAN. TİC. LTD. ŞTİ.	TUZLA - İSTANBUL	3.200 M <sup>2</sup>	Anahtar Teslimi İnşaat, Elektrik, Mekanik Tesisat İşleri, Altyapı ve Çevre Düzenleme işleri, Yapısal Sistem, Betonarme
2012	BARKIN PLASTİK SAN. VE TİC. LTD. ŞTİ	ÇORLU - TEKİRDAĞ	6.500 M <sup>2</sup>	Betonarme, Altyapı ve Çevre Düzenleme işleri, Yapısal Sistem
2012	BEŞEL BASIM SAN. VE TİC. LTD. ŞTİ .	ÇORLU - TEKİRDAĞ	5.300 M <sup>2</sup>	Betonarme, Altyapı ve Çevre Düzenleme işleri, Yapısal Sistem
2011	FIRAT PLASTİK KAUCUK SAN. VE TİC. A.Ş. BELGRAD ORMANI YÜRÜYÜŞ PARKURU	SARIYER - İSTANBUL	6.2 KM	Altyapı ve Çevre Düzenleme işleri
2011	DOĞA APARTMANI 1	ANKARA	1.650 M <sup>2</sup> 21 DAİRE	Anahtar Teslimi İnşaat, Elektrik, Mekanik Tesisat İşleri, Altyapı ve Çevre Düzenleme işleri, Yapısal Sistem, Betonarme
2011	DOĞA APARTMANI 2	ANKARA	2.450 M <sup>2</sup> 9 DAİRE 2 DÜKKAN	Anahtar Teslimi İnşaat, Elektrik, Mekanik Tesisat İşleri, Altyapı ve Çevre Düzenleme işleri, Yapısal Sistem, Betonarme
2011	MERCEDES - BENZ TÜRK A.Ş.	HADIMKÖY - İSTANBUL	8.000 M <sup>2</sup>	Betonarme, Altyapı
2010	BİLMO MABİLYACILAR SİTESİ	ŞEKERPINAR - KOCAELİ	35.000 M <sup>2</sup>	Betonarme, Dış Cephe Kaplama, Altyapı ve Çevre Düzenleme işleri, Yapısal Sistem
2008	ERBA ÇELİK SERVİSİ LOJ. MRKZ. SAN. VE TİC. LTD. ŞTİ.	EREĞLİ - ZONGULDAK	4.500 M <sup>2</sup>	Betonarme, Altyapı ve Çevre Düzenleme işleri, Yapısal Sistem
2007	İBB (BİMTAŞ KENTSEL DÖNÜŞÜM PROJE ÇİZİMİ)	İKİTELLİ - İSTANBUL	800 ADET	Projelendirme , BİNA RÖLEVE VE PROJE ÇİZİMİ
2006	GÖLEM PAZARLAMA	ESENYURT - İSTANBUL	11.000 M <sup>2</sup>	Anahtar Teslimi İnşaat, Elektrik, Mekanik Tesisat İşleri, Altyapı ve Çevre Düzenleme işleri, Yapısal Sistem, Betonarme
2006	UPHILL COURT	BAŞAKŞEHİR - İSTANBUL	106.000 M <sup>2</sup>	Betonarme, Altyapı ve Çevre Düzenleme işleri, Yapısal Sistem
2005	AVŞAR ELEKTRONİK	ESENYURT - İSTANBUL	1.600 M <sup>2</sup>	Betonarme, Altyapı ve Çevre Düzenleme işleri, Yapısal Sistem
2005	KİMYACILAR SANAYİ SİTESİ ( BLOK 13 - 14 - 15 )	TEPEÖREN - İSTANBUL	4.800 M <sup>2</sup>	Betonarme, Altyapı ve Çevre Düzenleme işleri, Yapısal Sistem





PIPING | INSULATION | CONSTRUCTION  
INSPECTION AND MECHANICAL SERVICES

Address: Türkiye, İstanbul,  
Atashehir Varyap Meridian  
Grand Tower 111  
Phone: +90 539 381 3330  
Email: [info@istasteknolojik.com.tr](mailto:info@istasteknolojik.com.tr)  
Website: [www.istasteknolojik.com.tr](http://www.istasteknolojik.com.tr)

